

MICROFILMED

GR. BOSS N/F  
GREENVILLE CO. S.C.

AUG 1 9 37 AM '84  
DONNIE S. PARKERSLEY  
R.M.C.



S 10° 00' E 160.0

S 81° 23' E 306.7

1.14 AC.

N 81° 07' W 357.2

CARL A. E.  
FRANCES K.  
HARBIN N/F

CARL A. E.  
FRANCES K.  
HARBIN N/F

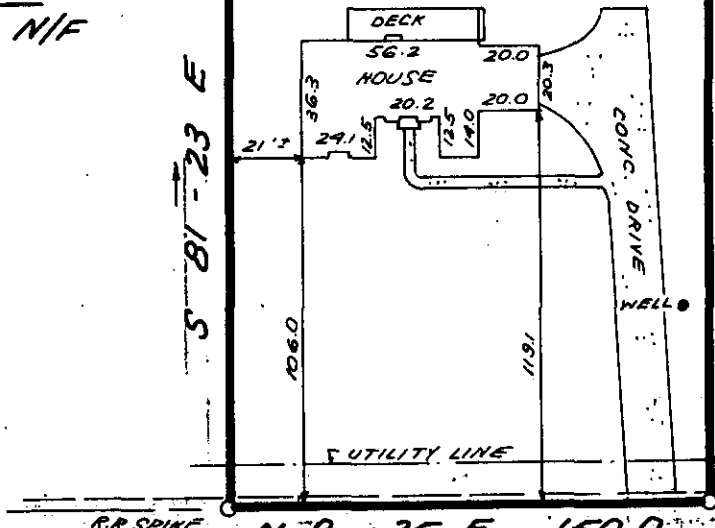

446' ± TO PHILLIPS RD.

R.R. SPIKE N. B. - 25 E 150.0 R.R. SPIKE

ASHMORE ROAD

AUG 1 1984

10-V-67 ✓  
3551



THIS IS TO CERTIFY THAT THE PROPERTY SHOWN ON THIS PLAT WAS SURVEYED UNDER MY DIRECT SUPERVISION. PROPERTY LINES AND IMPROVEMENTS SHOWN ARE LOCATED CORRECTLY AND THAT NO VISIBLE ENCROACHMENTS EXIST UNLESS OTHERWISE SHOWN. THIS PROPERTY IS NOT LOCATED IN A DESIGNATED FLOOD HAZARD AREA.

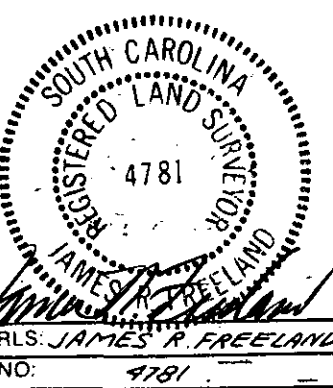

STATE OF SOUTH CAROLINA  
GREENVILLE COUNTY

FREELAND & ASSOCIATES  
Engineers • Land Surveyors  
318 WEST STONE AVENUE.  
GREENVILLE, S.C.  
(803) 271-4924

PROPERTY OF  
ARNOLD P. MOSER.  
COLLEEN A. MOSER.

PLAT BOOK	6W @ 40
DEED BOOK	116 @ 163
TAX MAP	538.7-1-42.1
PARTY CHIEF	R.A.J.
DRAWN	K.E.G.
DATE	JULY 31, 1984
DWG. NO.	11570